Identification of suspected Bed Bug infestations

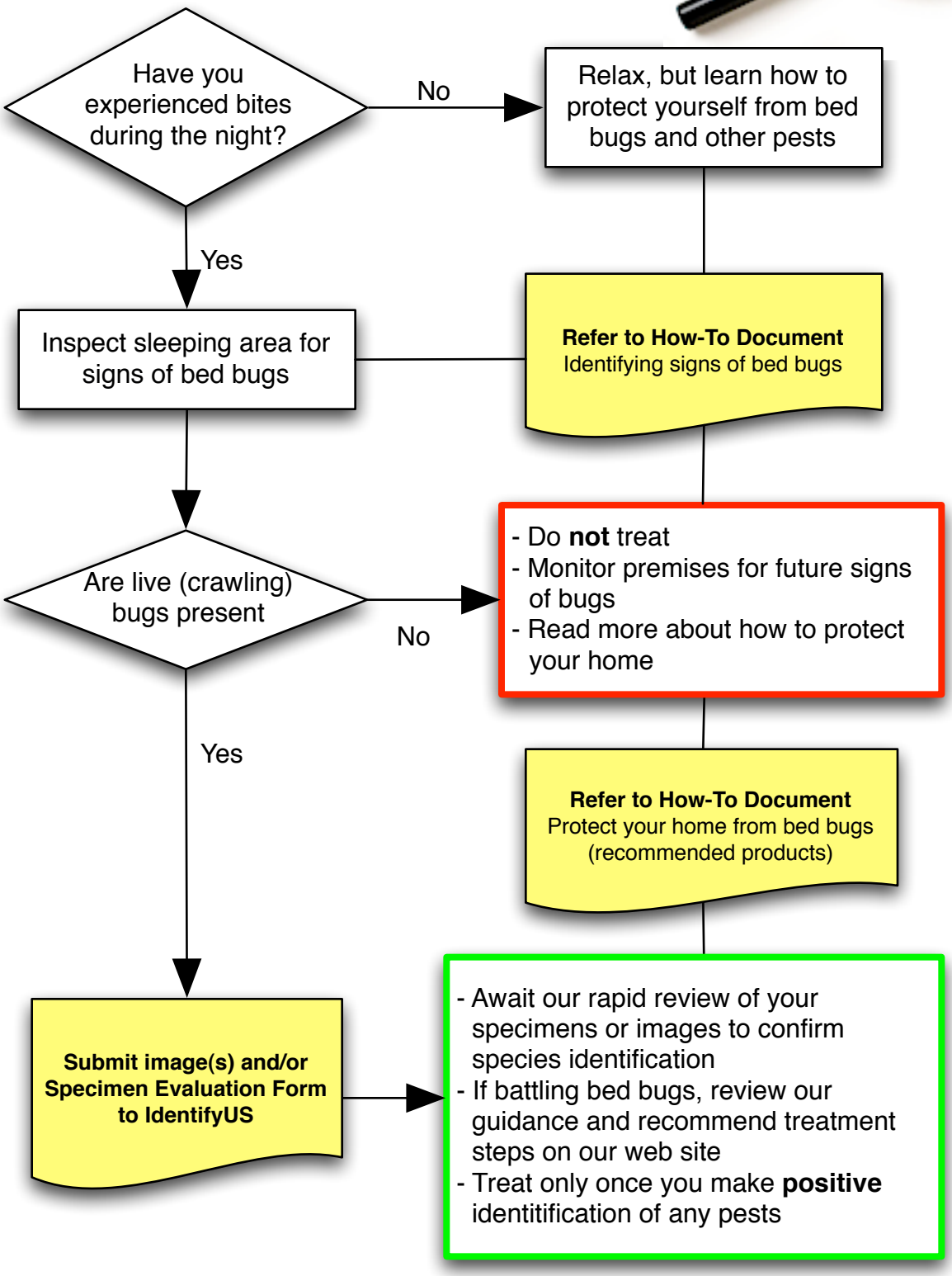

© 2010 IdentifyUS, LLC